

Lower Sloane Street
Sloane Square, SW1W 8BP



The apartment is located in the heart of Chelsea this property boasts fantastic transport links from Sloane Square underground as well as many shops and amenities on the trendy King's Road, as well as attractions such as the Saatchi Gallery.

· Entrance Hall · Reception Room · Kitchen · Master bedroom · Shower room ·

Price: £ 1,250,000
Leasehold

Service charge: TBC

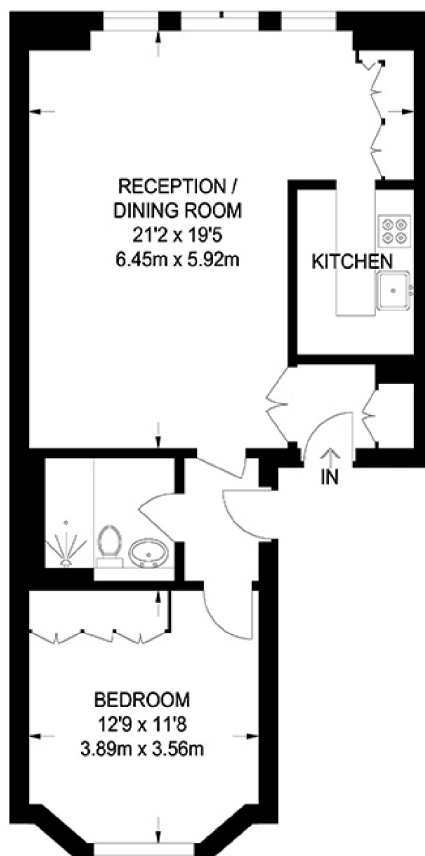

This plan is for layout guidance only. Not drawn to scale unless stated. Windows & door openings are approximate. Whilst care is taken in the preparation of this plan, please check all size, square footage/meterage, dimensions, shapes & compass bearings before making any decision; no liability is accepted for any errors or omissions

LOWER SLOANE, LOWER SLOANE STREET, SW1
Approximate Gross Internal Area = 59.7 sqm / 643 sq ft
Third floor

cuvelo
curated + vetted locations

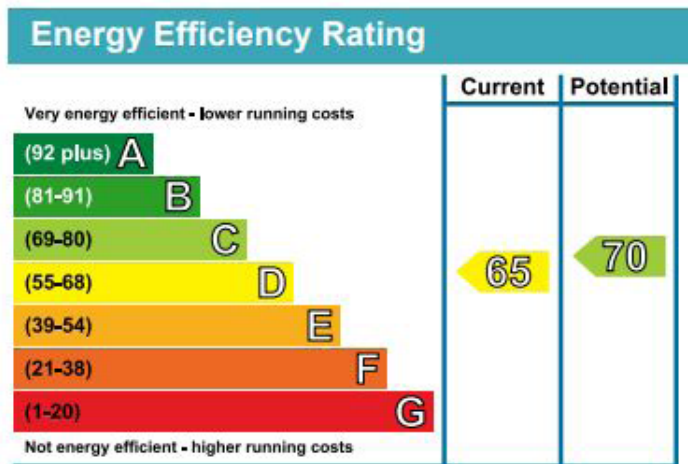

Important information

Our property particulars do not represent an offer or contract, or part of one. The information given is without responsibility on the part of the agents, seller(s) or lessor(s) and you should not rely on the information as being factually accurate about the property, its condition or its value. Neither Cuvelo LTD, nor anyone in its employment or acting on its behalf has authority to make any representation or warranty in relation to this property. We have not carried out a detailed survey, nor tested the services, appliances or fittings at the property. The images shown may only represent part of the property and are as they appeared at the time of being photographed. The areas, measurements and distances are approximate only. Any reference to alterations or use does not mean that any necessary planning permission, building regulation or other consent has been obtained. The VAT position relating to the property may change without notice..